

ABELL
SURVEYING & MAPPING
1140 SEQUOIA STREET • DELAVAN, WISCONSIN 53115
414-728-6737

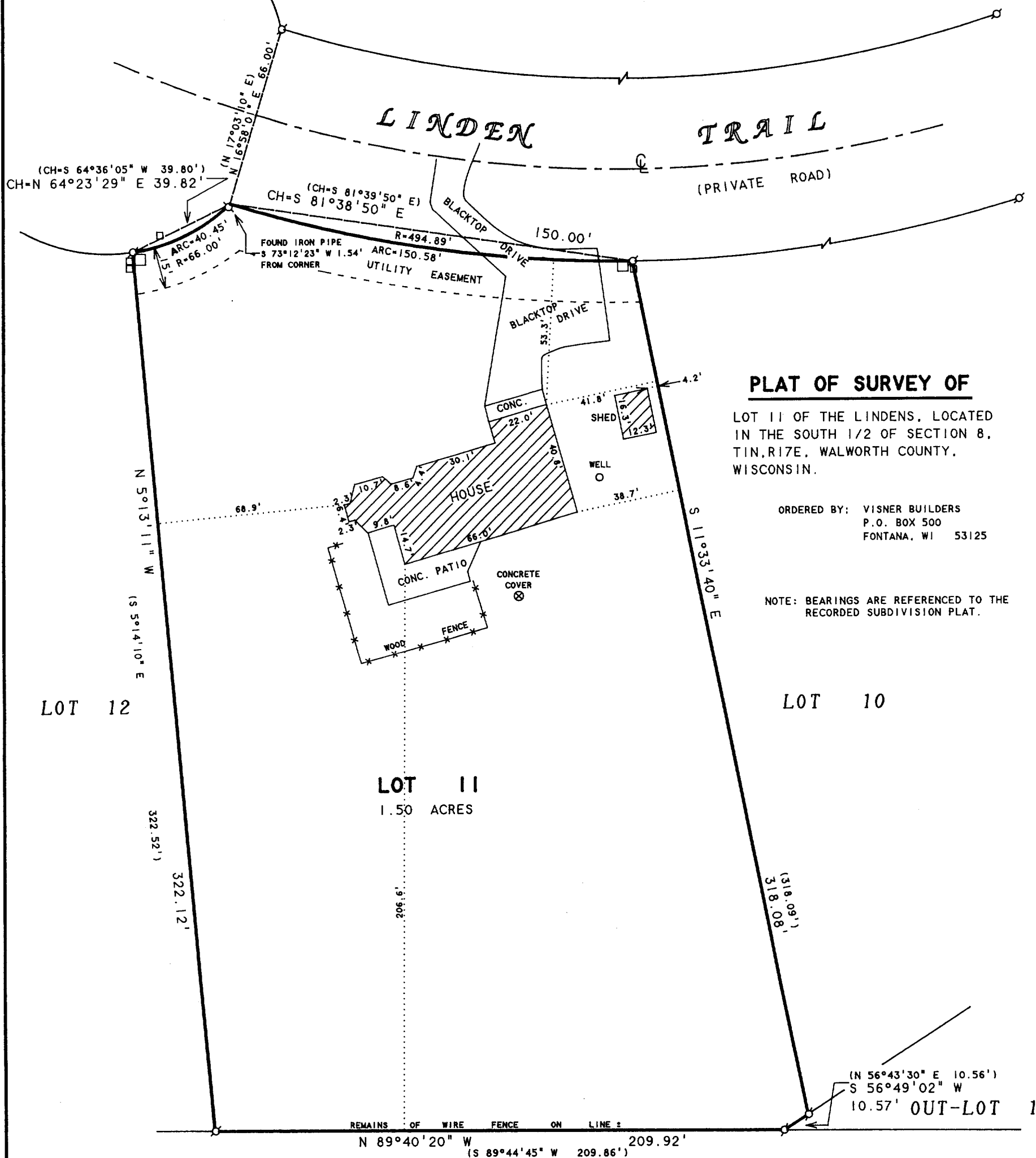

PLAT OF SURVEY OF

LOT 11 OF THE LINDENS, LOCATED
IN THE SOUTH 1/2 OF SECTION 8,
T1N.17E, WALWORTH COUNTY,
WISCONSIN.

ORDERED BY: VISNER BUILDERS
P.O. BOX 500
FONTANA, WI 53125

NOTE: BEARINGS ARE REFERENCED TO THE
RECORDED SUBDIVISION PLAT.

N



SCALE 1"=40'

LEGEND

- - IRON PIPE FOUND
- - UTILITY PEDS.
- () - RECORDED AS

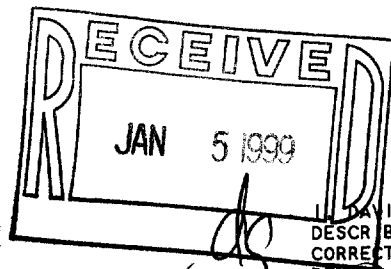

I, DAVID F. ABELL, DO HEREBY CERTIFY THAT I HAVE SURVEYED THE PROPERTY HEREON
DESCRIBED ACCORDING TO THE OFFICIAL RECORDS AND THAT THE PLAT HEREON IS A
CORRECT REPRESENTATION OF THE PROPERTY LINES TO THE BEST OF MY KNOWLEDGE AND
BELIEF.

David F. Abell

DAVID F. ABELL
WISCONSIN REGISTERED LAND SURVEYOR, S-1596

October 22, 1998

DATE: October 22, 1998 JOB NUMBER - 98197
NOTE: THIS IS NOT A CERTIFIED COPY UNLESS SEALED.

117-1768

PLAT-11